Chatham Township Topography

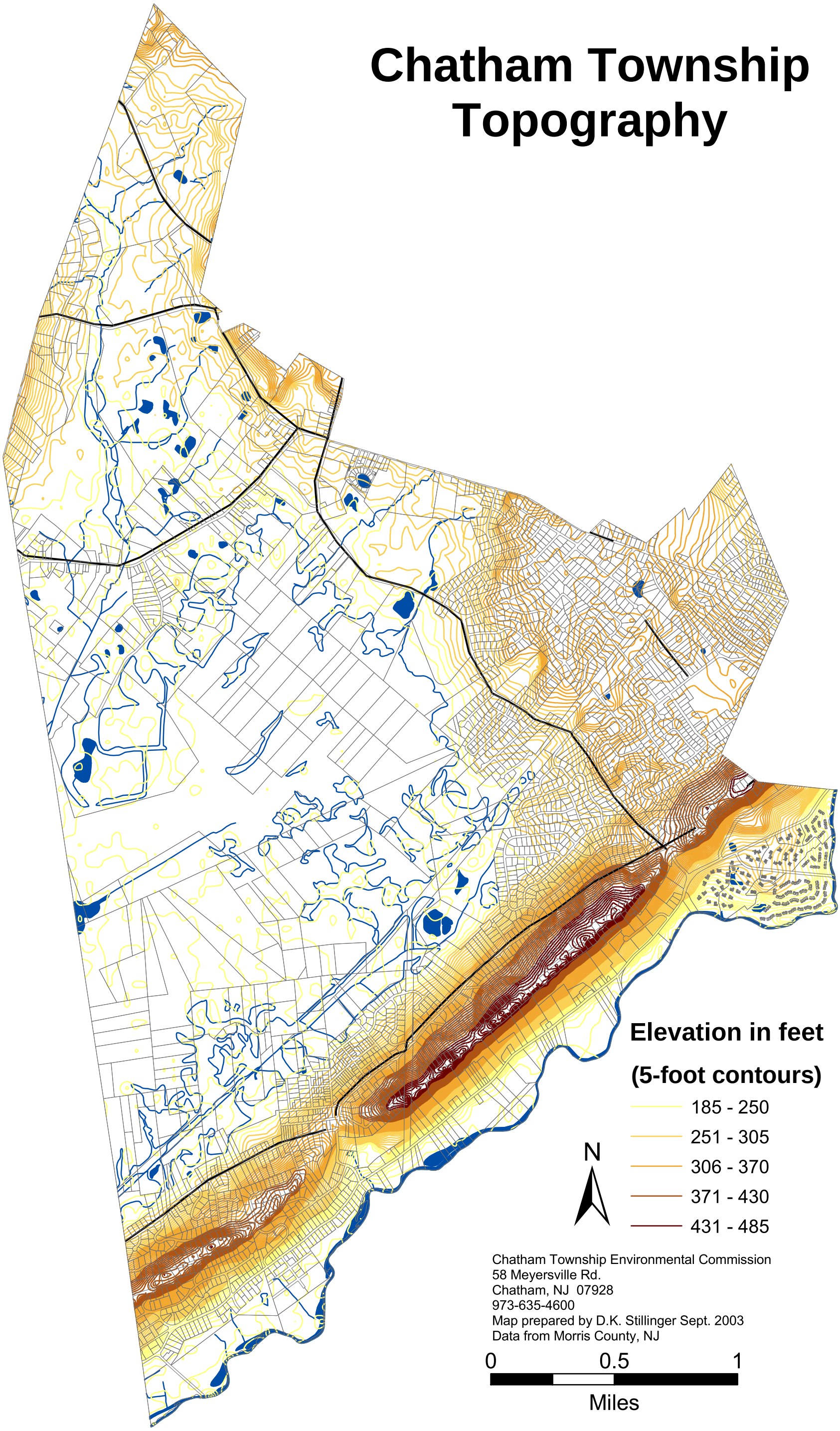

Chatham Township Environmental Commission
58 Meyersville Rd.
Chatham, NJ 07928
973-635-4600
Map prepared by D.K. Stillinger Sept. 2003
Data from Morris County, NJ