STATE	FEDERAL PROJECT NO.
N.J.	N/A

CHATHAM TOWNSHIP

MORRIS COUNTY

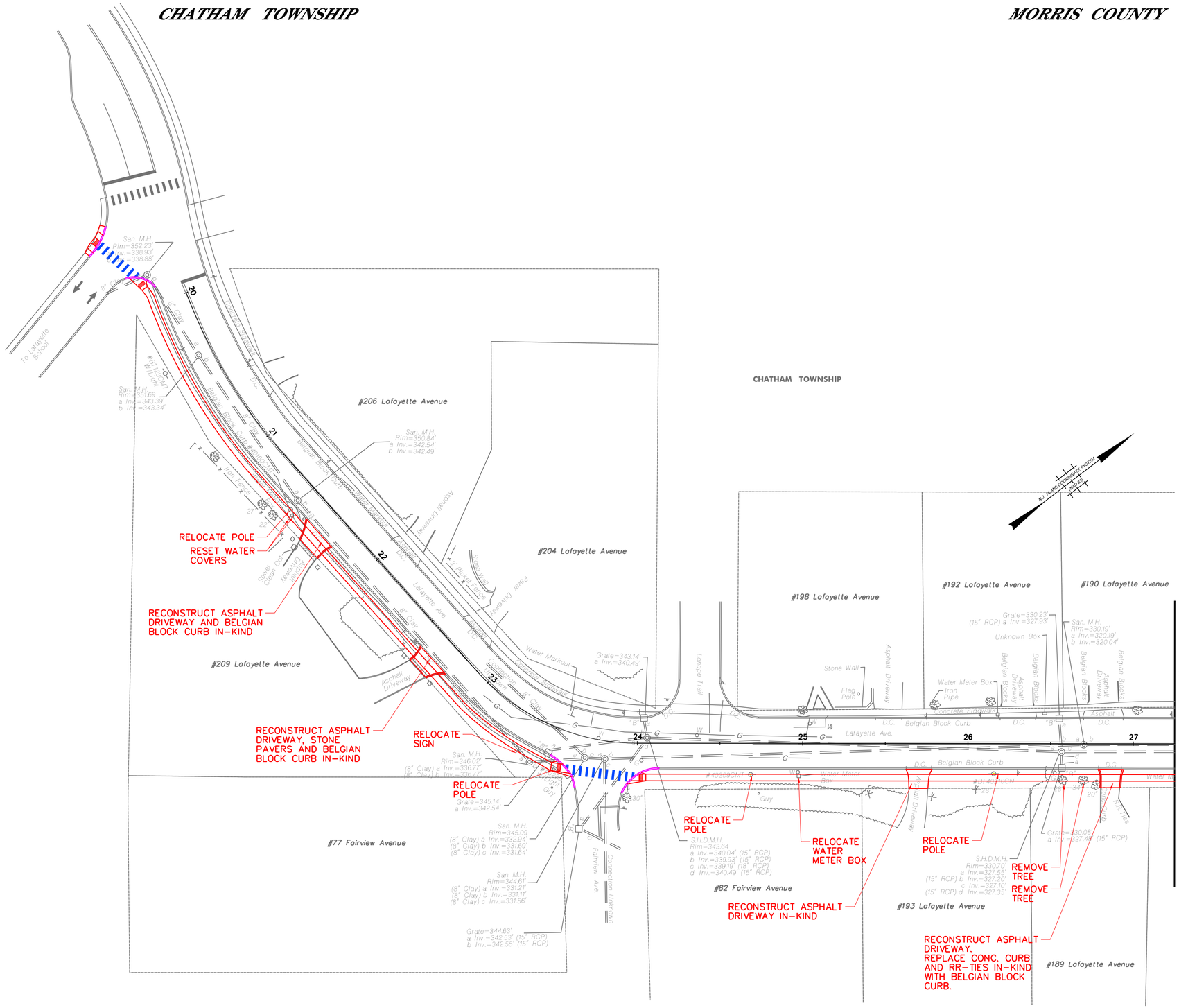

CP01
CP05

NEW JERSEY DEPARTMENT OF TRANSPORTATION

CONSTRUCTION PLAN – 1

CHATHAM SAFE ROUTES TO SCHOOL AND TRAFFIC CALMING

IH ENGINEERS, P.C.

X

NEW JERSEY PROFESSIONAL ENGINEER NO. ###

X

11/13/2018
2:54:42 PM

USER: duchino

Y:\CADD_Standards\plot\pentables\IH_Engineers_NJ.tbl

IH Engineers, P.C.

Y:\Municipality Chatham\Safe Routes to School\12 CAD\HWY\Concept 2\cp01.dgn

STATE	FEDERAL PROJECT NO.
N.J.	N/A

CHATHAM TOWNSHIP

MORRIS COUNTY

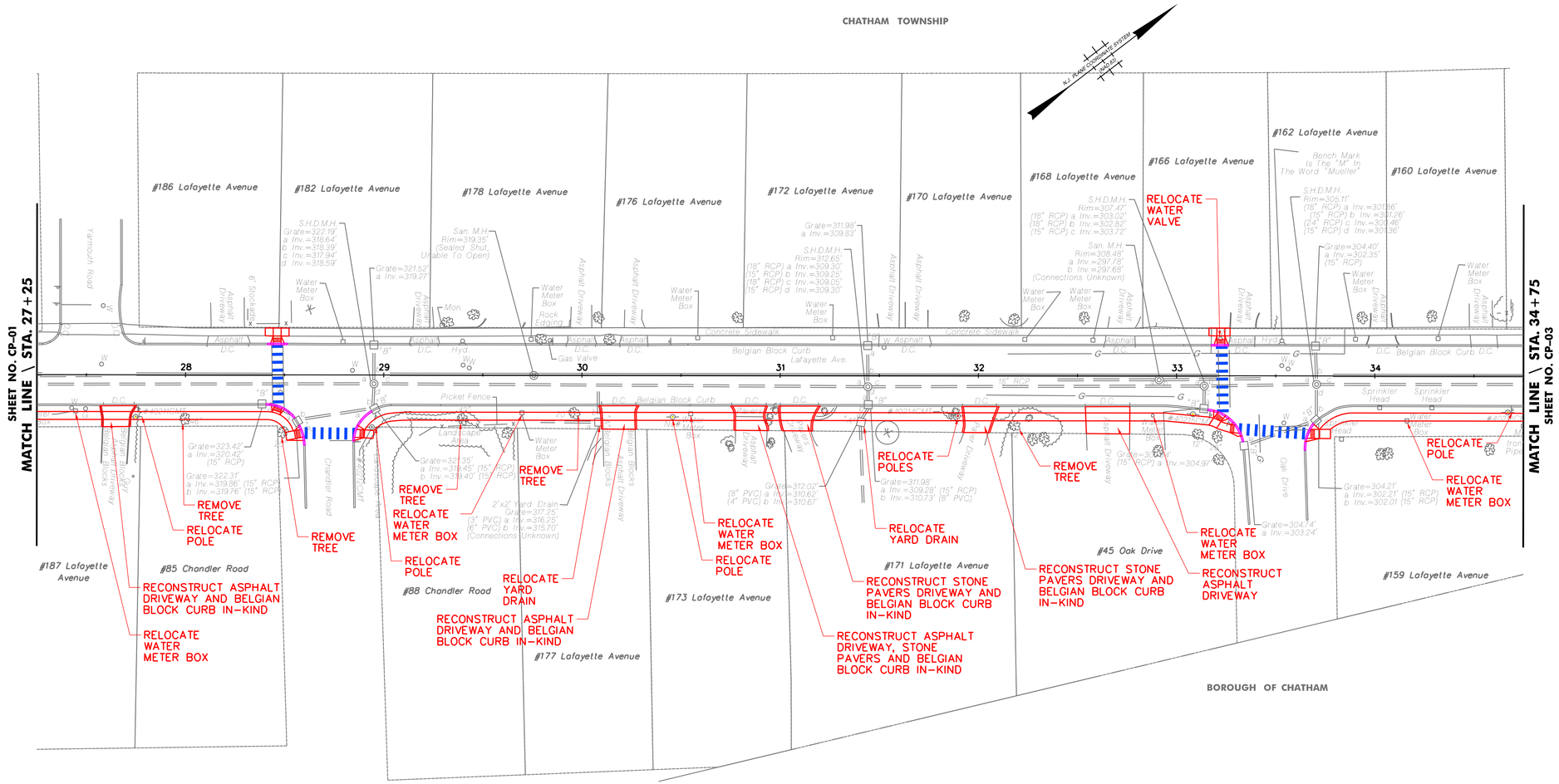

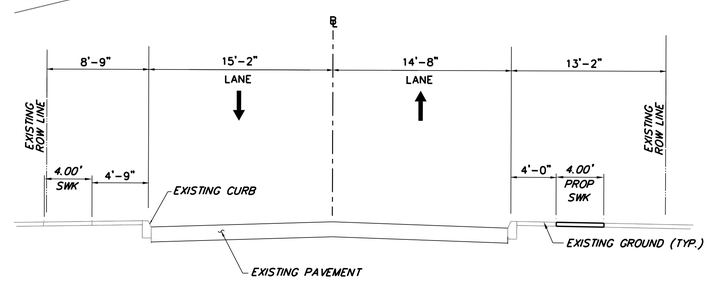

LAFAYETTE AVENUE

STATION 31+00

30' 20' 10' 0 30' 60'

CP02 / CP05

NEW JERSEY DEPARTMENT OF TRANSPORTATION

CONSTRUCTION PLAN – 2

CHATHAM SAFE ROUTES TO SCHOOL AND TRAFFIC CALMING

IH ENGINEERS, P.C.

X

NEW JERSEY PROFESSIONAL ENGINEER NO. ###

X

11/13/2018 2:54:43 PM

USER: duchino

Y:\CADD_Standards\plotpentables\IH_Engineers_NJ.tbl

IH Engineers, P.C.

Y:\Municipality Chatham\Safe Routes to School\12 CAD\HWY\Concept 2\cp02.dgn

STATE	FEDERAL PROJECT NO.
N.J.	N/A

CHATHAM TOWNSHIP **MORRIS COUNTY**

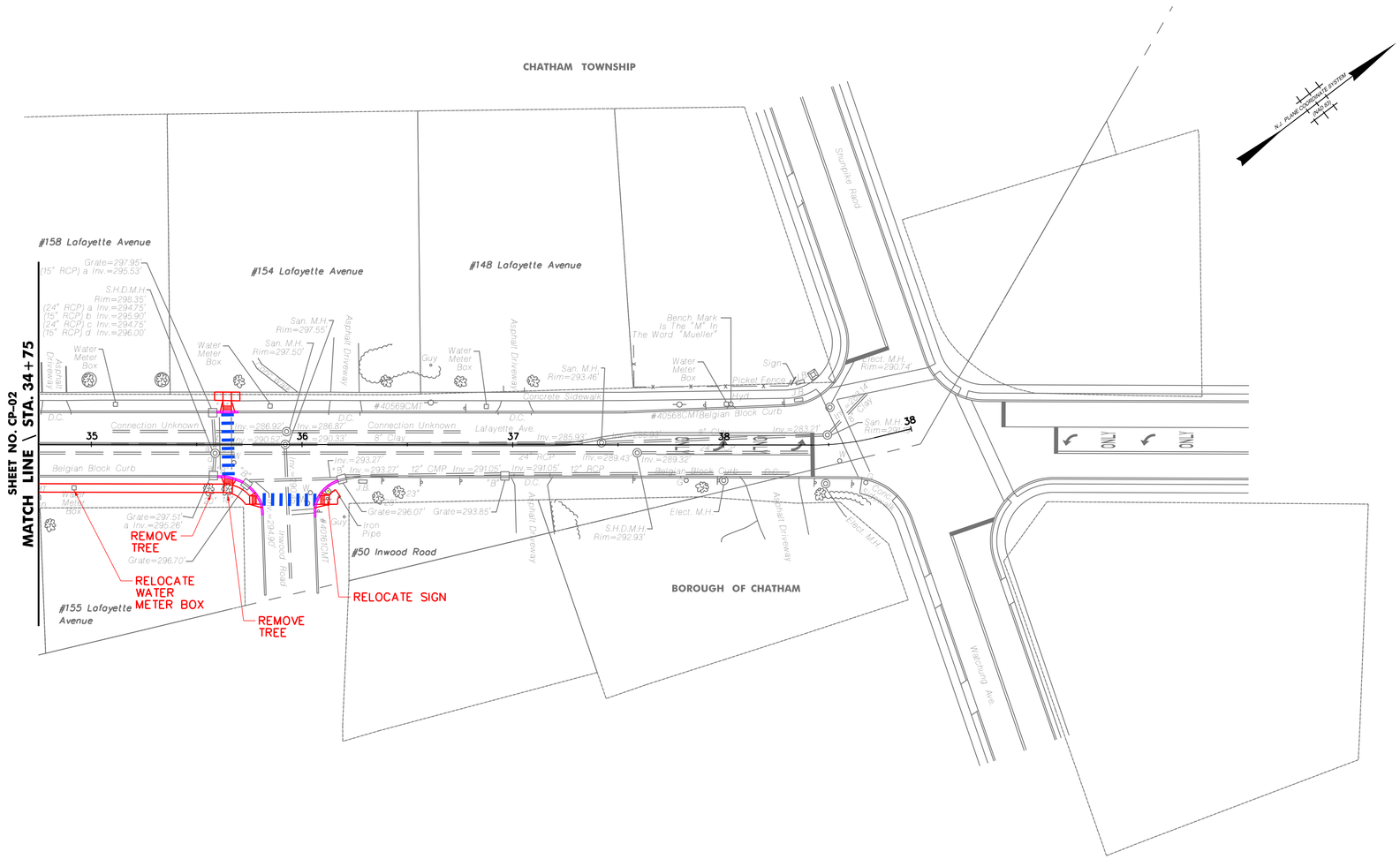

30' 20' 10' 0 30' 60'

CP03
CP05

NEW JERSEY DEPARTMENT OF TRANSPORTATION

CONSTRUCTION PLAN – 3

CHATHAM SAFE ROUTES TO SCHOOL AND TRAFFIC CALMING

IH ENGINEERS, P.C.

X

NEW JERSEY PROFESSIONAL ENGINEER NO. ###

X

11/13/2018
2:54:43 PM

USER: duchino

Y:\CADD_Standards\plotpentables\IH_Engineers_NJ.tbl

IH Engineers, P.C.

Y:\Municipality Chatham\Safe Routes to School\12 CAD\HWY\Concept 2\cp03.dgn

STATE	FEDERAL PROJECT NO.
N.J.	N/A

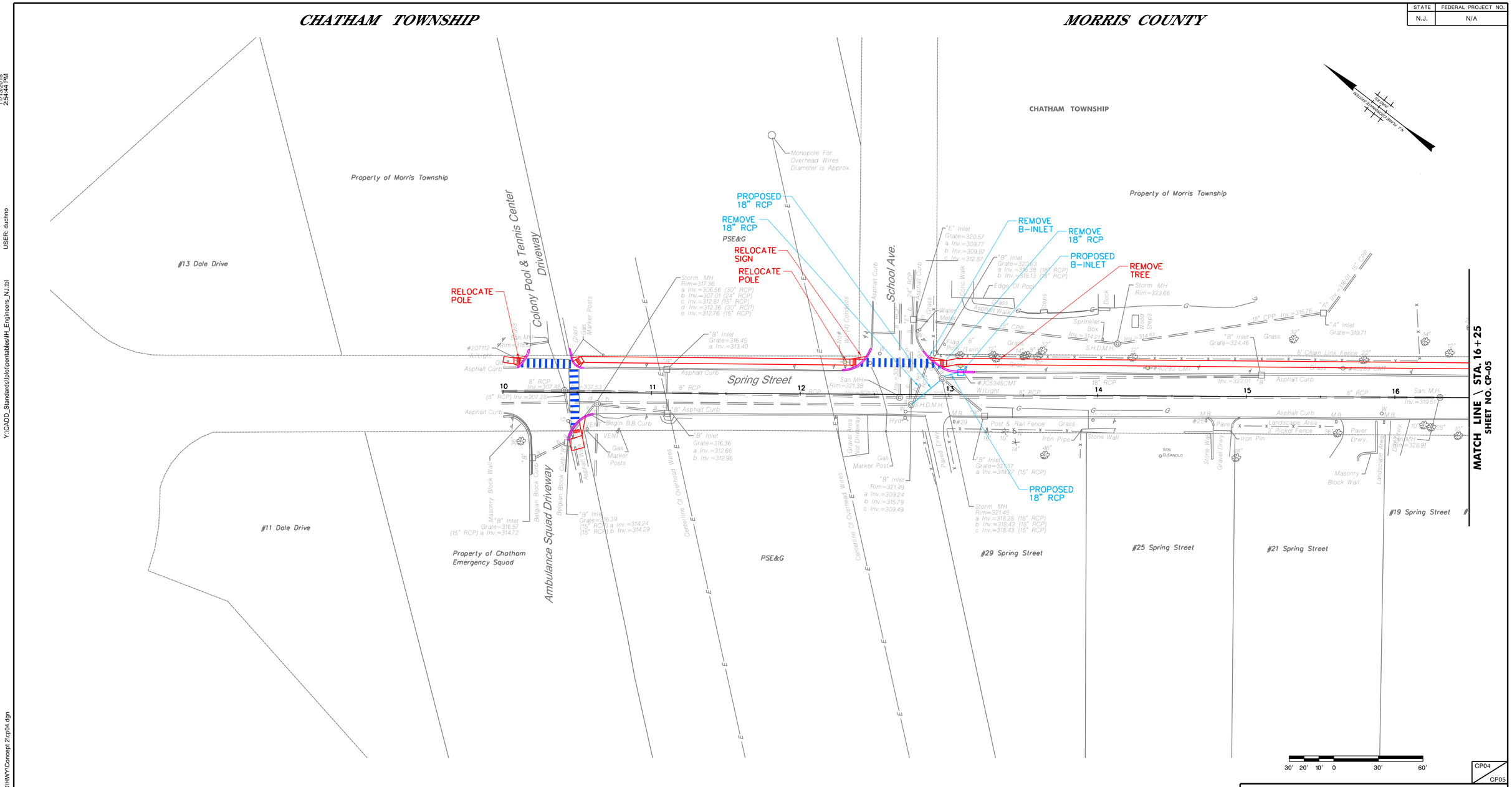

NEW JERSEY DEPARTMENT OF TRANSPORTATION

CONSTRUCTION PLAN – 4

CHATHAM SAFE ROUTES TO SCHOOL AND TRAFFIC CALMING

IH ENGINEERS, P.C.

X

NEW JERSEY PROFESSIONAL ENGINEER NO. ###

X

11/13/2018 2:54:44 PM

USER: duchino

Y:\CADD_Standards\plotpentables\IH_Engineers_NJ.tbl

IH Engineers, P.C.

Y:\Municipality Chatham\Safe Routes to School\12 CAD\HWY\Concept 2\cp04.dgn

STATE	FEDERAL PROJECT NO.
N.J.	N/A

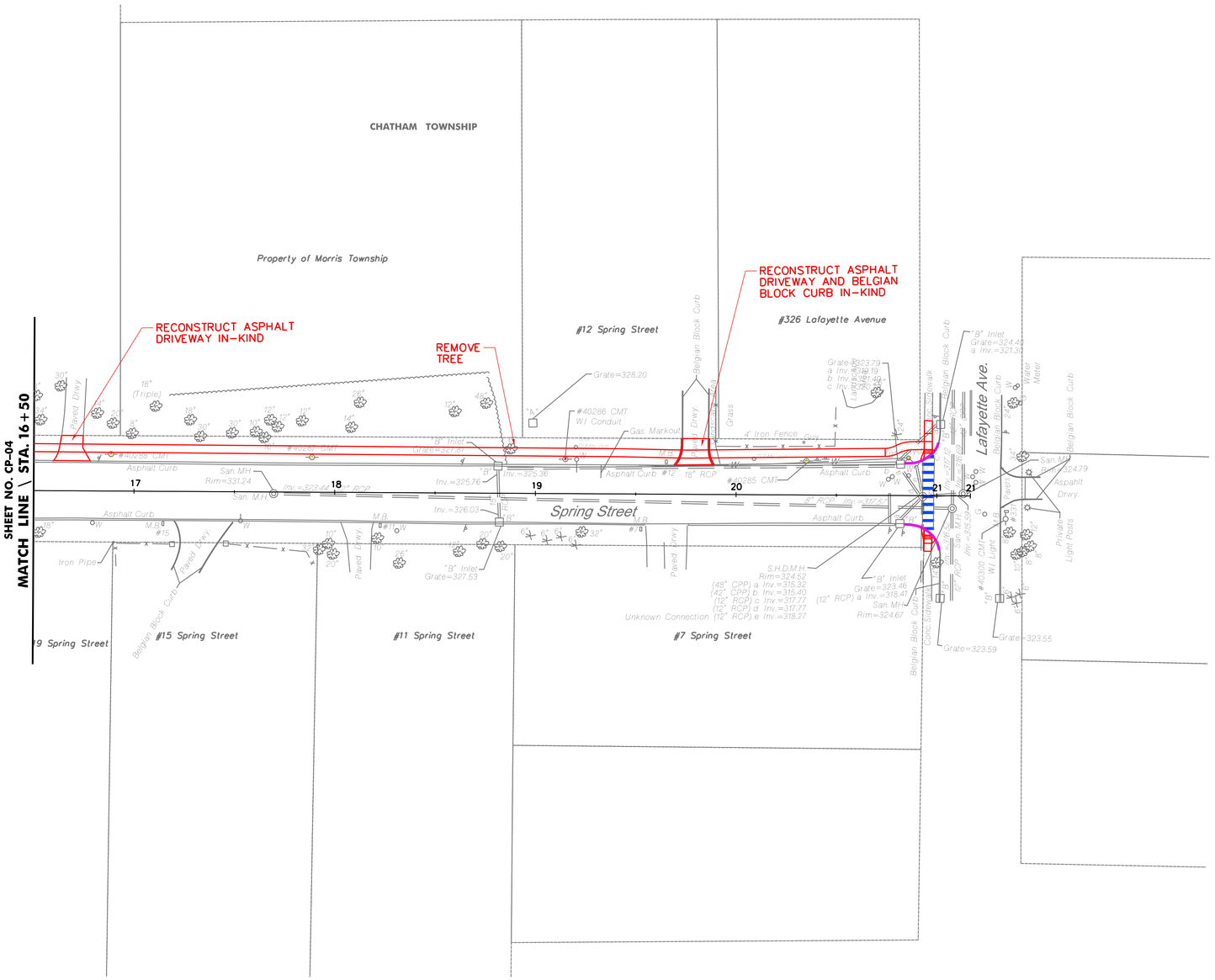

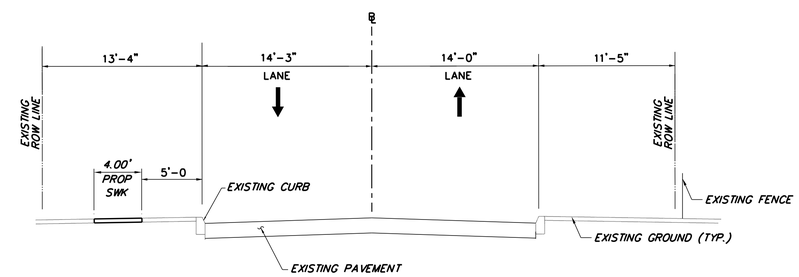

SPRING STREET

STATION 17+00

30' 20' 10' 0 30' 60'

CP05 / CP05

NEW JERSEY DEPARTMENT OF TRANSPORTATION

CONSTRUCTION PLAN – 5

CHATHAM SAFE ROUTES TO SCHOOL AND TRAFFIC CALMING

IH ENGINEERS, P.C.

X

NEW JERSEY PROFESSIONAL ENGINEER NO. ###

X

11/13/2018 2:54:45 PM

USER: duchino

Y:\CADD_Standards\plot\pentables\IH_Engineers_NJ.tbl

IH Engineers, P.C.

Y:\Municipality Chatham\Safe Routes to School\12 CAD\HWY\Concept 2\cp05.dgn